

STAGE 5

TRAFFIC:
 DAMEN AVENUE: TRAFFIC PUSHED WEST. 11' ONE LANE IN EACH DIRECTION WILL BE MAINTAINED AS SHOWN ON THE DRAWING.
 FULLERTON AVENUE: TRAFFIC PUSHED SOUTH. 11' ONE LANE IN EACH DIRECTION WILL BE MAINTAINED PLUS 4 LEFT TURN LANE AS SHOWN ON THE DRAWING. THE LEFT TURN LANES BETWEEN ELSTON AND FULLERTON WILL BE RECONFIGURED AS SHOWN.
 CONTRACTOR TO MAINTAIN ACCESS TO ALL DRIVEWAYS AT ALL TIMES DURING CONSTRUCTION.

CONSTRUCTION:
 DAMEN AVENUE: COMPLETE WATERMAIN ON EAST SIDE, RECONSTRUCT PAVEMENT UP TO CENTERLINE.
 FULLERTON AVENUE: COMPLETE WATERMAIN ON NORTH SIDE TO STAGE LINE ON DAMEN AVE AND TO THE "MIDDLE" SECTION BUILT IN THE PRESTAGE. RECONSTRUCT CURBS AND SIDEWALKS ON THE NORTH SIDE.

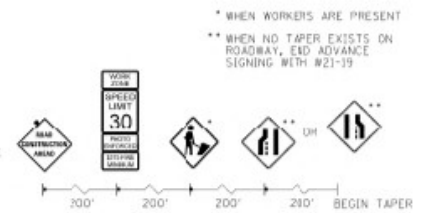

ADVANCE SIGNING

LEGEND

- LEFT TURN LANE
- THROUGH LANE
- TRAFFIC SIGNAL (REFER TO TEMPORARY TRAFFIC SIGNAL PLANS, TSIG-03 - TSIG-09)
- DRUMS (SPACED 20' (C-C))
- TYPE 111 BARRICADE WITH FLASHING LIGHTS
- ARROW BOARD
- WORK ZONE
- TEMPORARY CONCRETE BARRIER
- TEMPORARY TRAFFIC SIGN
- IMPACT ATTENUATORS, TEMPORARY (NON-REDIRECTIVE, TEST LEVEL 2)

