

**STAGE 7**

**TRAFFIC:**

DAMEN AVENUE: SOUTHBOUND TWO LANES WILL BE CARRIED TO FULLERTON AVENUE WITH THE OUTSIDE LANE TERMINATING AS A RIGHT TURN ONLY LANE AT FULLERTON.

FULLERTON AVENUE: TRAFFIC WILL BE REDUCED TO ONE LANE IN EACH DIRECTION AND WILL BE SHIFTED NORTH AT DAMEN AVENUE. TURNING MOVEMENTS FROM FULLERTON TO DAMEN WILL BE ELIMINATED THROUGH THE USE OF A DETOUR.

ELSTON AVENUE: MAINTAIN EXISTING TRAFFIC CONFIGURATION

CONTRACTOR TO MAINTAIN ACCESS TO ALL DRIVEWAYS AT ALL TIMES DURING CONSTRUCTION

**CONSTRUCTION:**

DAMEN AVENUE: COMPLETE SOUTH HALF OF WATERMAIN AND CASING EXTENSION.

CONSTRUCT SOUTHEAST AND SOUTHWEST RADIUS RETURNS

FULLERTON AVENUE: EXTEND WATERMAIN TO ELSTON COURT

ELSTON AVENUE: N/A

\* WHEN WORKERS ARE PRESENT

\*\* WHEN NO TAPER EXISTS ON ROADWAY, END ADVANCE SIGNING WITH W21-19

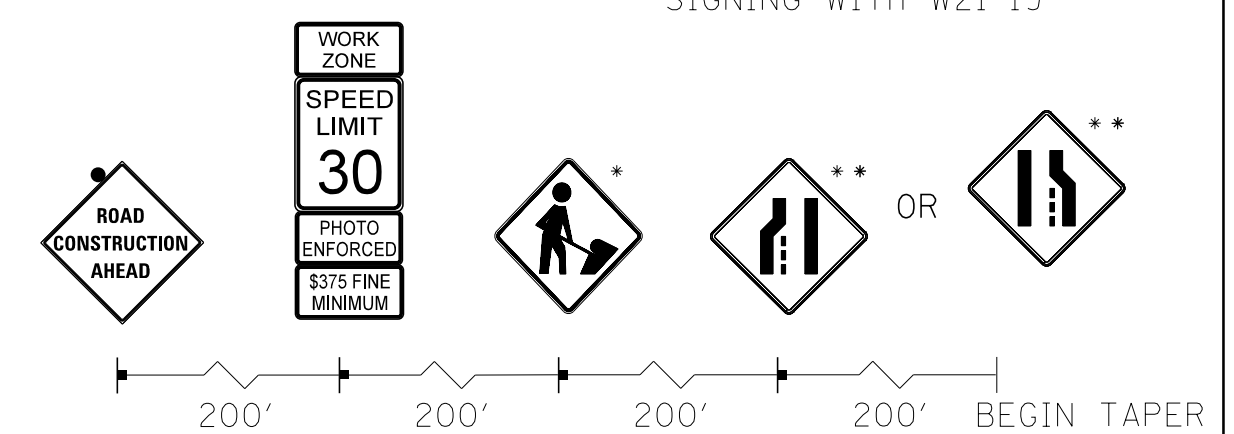

**ADVANCE SIGNING**

**LEGEND**

- LEFT TURN LANE
- THROUGH LANE
- TRAFFIC SIGNAL (REFER TO TEMPORARY TRAFFIC SIGNAL PLANS, TSIG-03 -TSIG-09)
- DRUMS (SPACED 20' C-C)
- TYPE III BARRICADE WITH FLASHING LIGHTS
- ARROW BOARD
- WORK ZONE
- TEMPORARY CONCRETE BARRIER
- TEMPORARY TRAFFIC SIGN
- IMPACT ATTENUATORS, TEMPORARY (NON-REDIRECTIVE), TEST LEVEL 2

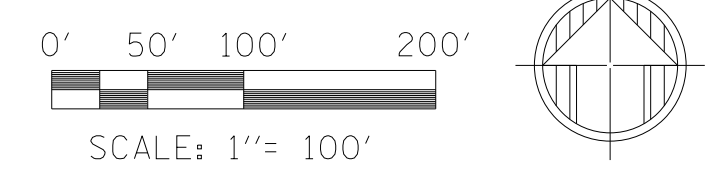

K:\101005\10168\00\Eng\_Docs\_Phase1\101\101-2016\pr\p\m\sh\101-Overcall-1517.dgn

DRAWN BY M.ALSHARBINI DATE 12/18/2014

CHECKED BY R.THADY DATE 12/18/2014



**DAMEN  
ELSTON  
FULLERTON  
RECONSTRUCTION**

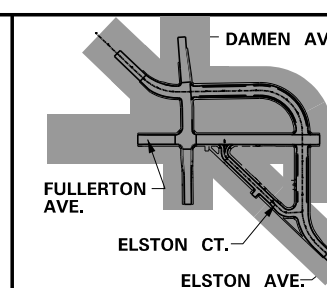

REVISIONS		
NO.	DATE	DESCRIPTION

**MAINTENANCE OF TRAFFIC  
SEQUENCE - STAGE 7**

**MOT-08**

DRAWING NO.

38 OF 340